SHI KITCHEN 成都大街小巷

ASIAN STREET FOOD

HEEFT U EEN ALLERGIE? MELD HET ONS A.U.B.

Sesame · Soja · Lactose · Weekdieren · Selderij · Eieren · Gluten · Vegetarisch
Lupine · Vis · Mosterd · Noten · Pinda's · Sulfiet · Schelpdieren

1. SWEET AND SOUR CUCUMBER
zoetzure komkommer
€ 4,50
酸甜黄瓜

2. SPICED BEEF
€ 12,50
卤牛肉

3. SEASONED PIG'S TROTTERS
€ 9,95
熏猪蹄

4. PIG'S TROTTERS WITH SPICY CHILI OIL
€ 9,50
红油猪蹄

5. PANGGA FISH WITH CHINESE SAUERKRAUT
Panga fish fillet with Chinese sauerkraut and enoki
€ 22,95
酸菜鱼

6.回锅肉 €18.50
Double cooked pork belly

7.成都毛血旺 €29.50
The mix of pig in chili sauce

8.小炒黄牛肉 €19.95
Chilli beef

9.青椒蒜泥皮蛋 €9.80
Century egg with mashed garlic

10.麻婆豆腐 €15.50
Mapo tofu

11.成都酸辣粉 €14.50
Sour & spicy noodle

12.咕噜鸡 €16.50
Sweet and Sour Chicken

13.爆炒牛蛙 €28.50
Wok Spicy Bullfrog

14.酸汤肥牛 €25.50
Hot and sour sliced beef

15.豆花牛 €27.50
sichuan boiled beef with tofu

16.水煮鱼 €25.50
Fish filets in hot chili oil

17.椒盐大虾 €29.95
Salt and Pepper Shrimps

18.成都棒棒鸡 €13.95
Chicken with chili sauce

19.家常豆腐 €16.50
Home style tofu

20.爆炒上海青 €14.50
Stir fried bok choy

21.金沙玉米 €15.50
Golden corn kernels

22.雪菜四季豆 €14.50
Dry Fried Green Beans

23.番茄煎蛋汤 €4.80
Tomato egg soup

24.酸菜粉丝汤 €4.80
Pickled vermicelli soup

25.白菜豆腐汤 €4.80
Cabbage tofu soup

26. 酸甜青瓜萝卜 €5.95
Pickled Radish, Carrot and Cucumber

27. 沙姜鸡 €13.95
Sand Ginger Chicken

28. 鱼香肉丝 €16.80
Fish flavored shredded pork

29. 蒜泥白肉 €14.50
Sliced Pork with Garlic Sauce

30. 椒盐鱿鱼 €23.50
Salt and Pepper Squid

31. 椒盐鸡翅 €18.80
Salt and Pepper Chicken Wings

32. 爆炒牛百叶 €23.80
wok-spicy-oil-beef-omasum

33. 什锦海鲜 €21.95
wok seafood mix

34. 宫保虾球 €23.50
Kung Pao Shrimp Balls

35. 荷兰豆炒牛肉 €21.95
Stir Fry Beef With Snow Peas

36. 黑椒牛肉 €20.50
Black pepper beef cube

37. 酸辣土豆丝 €12.95
Sour & spicy shredded potato

38. 凉拌卤牛肉 €12.50
Spicy beef shank mix

饮料 DRINKS

Cola cola 可乐	€2,95
Coca cola zero 零度可乐	€2.95
Fanta 芬达	€2.95
Ginger ale 姜汽水	€2.95
Spa blauw 纯净水	€2.95
Spa rood 气泡水	€2.95
7 up 七喜	€2.95
Jia duo bao 加多宝	€3.50
Cocos melk 椰奶	€3.50
Appelsap 苹果汁	€2.95
Fristi 红果饮品	€2.95
Chocomel 巧克力奶	€2.95
Heineken 0.0 零度喜力啤酒	€2.95
Chrysant thee pot 菊花茶	€4.50
Jasmijn thee pot 茉莉花茶	€4.50

** The pictures are for reference only*
** De foto's zin alleen ter referentie*
**图片仅供参考，以本店出品为标准*

40. SPICY CHICKEN WITH PEPPERS
gewokte kip met chilipepers
stir fried chicken with chili peppers
€ 19,80
辣子鸡

41. STIR-FRIED PORK INTESTINES
Gewokte varkensdarmen
stir-fried pork Intestines
€ 19,95
爆炒肥肠

42. GONG BAO CHICKEN
gewokte kipblokjes met gong bao saus
stir-fried chicken cubes with gong bao sauce
€ 17,50
宫保鸡

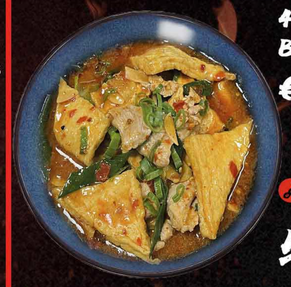

43. BEEF STIR-FRIED TOFU
€ 19,00
牛肉豆腐

44. FLAVORFUL EGGPLANT
krokante aubergine met smaakvolle saus
crispy eggplant with flavorful sauce
€ 17,00
脆皮茄子

45. CUMIN LAMB
lamsvlees met komijn, koriander en paprika
lamb with cumin, coriander and paprika
€ 21,80
孜然羊肉

46. SPICY WONTONS IN RED CHILI OIL
Pork filling
€ 12,50
红油抄手

47. SALT AND PEPPER BULLFROG
€ 27,50
椒盐田鸡

48. SPICY GRILLED SEA BASS
pittig gegrilde zeebaars met groenten in chili olie
spicy grilled sea bass with vegetables in chili oil
€ 30,50
川味烤鱼

49. SICHUAN-STYLE AROMATIC SPICY FROG LEGS
€ 28,80
水煮蛙

50. GREEN SICHUAN PEPPER FISH
€ 21,95
花椒鱼

51. TENDERLOIN IN CHILI OIL
ossenhaas in chili olie
tenderloin in chili oil
€ 23,50
水煮牛肉

鸡肉煎饺 / 素煎饺

55. € 5,95
PAN FRIED DUMPLING 6 PCS. (CHICKEN / VEGETARIAN)
gebakken dumpling van kip of vegetarisch 6 st.

炸鸡肉饺 / 炸素饺

56. € 5,95
FRIED DUMPLING 6 PCS. (CHICKEN / VEGETARIAN)
gefrituurde dumpling van kip of vegetarisch 6 st.

日式炸虾

57. € 5,95
JAPANESE FRIED SHRIMP 4 PCS.
Japanse gefrituurde garnalen 4st.

日式炸鸡

58. € 5,95
JAPANESE FRIED CHICKEN 5 PCS. (SPICY OF MAYO)
Japanse gefrituurde kip 5 st.

越南鸡春卷

59. € 4,50
THAI CHICKEN SPRING ROLL 4 PCS.
Thaise kip loempia 4 st.

越南素春卷

60. € 4,50
VEGETARIAN THAI SPRING ROLL 4 PCS.
vegetarisch Thaise loempia 4 st.

红薯条

61. € 4,80
FRIED SWEET POTATO
gefrituurde zoete aardappel

韩式炸鸡

62. € 5,95
KOREAN FRIED CHICKEN
Koreanse gefrituurde kip

鲷鱼烧

63. € 7,50
TAIYAKI 2 PCS.
Japanse gevulde wafel met rode bonen pasta 2 st.

鸡肉炒饭

64. € 8,50
FRIED RICE WITH CHICKEN
Gebakken rijst met kipfilet

章鱼丸子

65. € 6,50
TAKOYAKI
TAKOYAKI

鸡排煎饺饭

€ 17,50
70. TERIYAKI DUMPING RICE
fried chicken teriyaki and chicken dumplings (5 pcs.) with rice, egg and vegetable

炸虾煎饺饭

€ 17,50
71. FRIED SHRIMP DUMPLING RICE
fried shrimp (3 pcs.) and pan-fried chicken dumpling (5 pcs.) with rice, egg and vegetable

鸡排盖饭

€ 14,50
72. TERIYAKI CHICKEN RICE BOWL
rice with fried chicken, egg, cucumber and vegetables

关东煮

€ 13,95
73. ODEN
spicy soup with fish balls, vegetables, enoki and vermicelli